

CABINET SCALE 1/8" = 1 FOOT

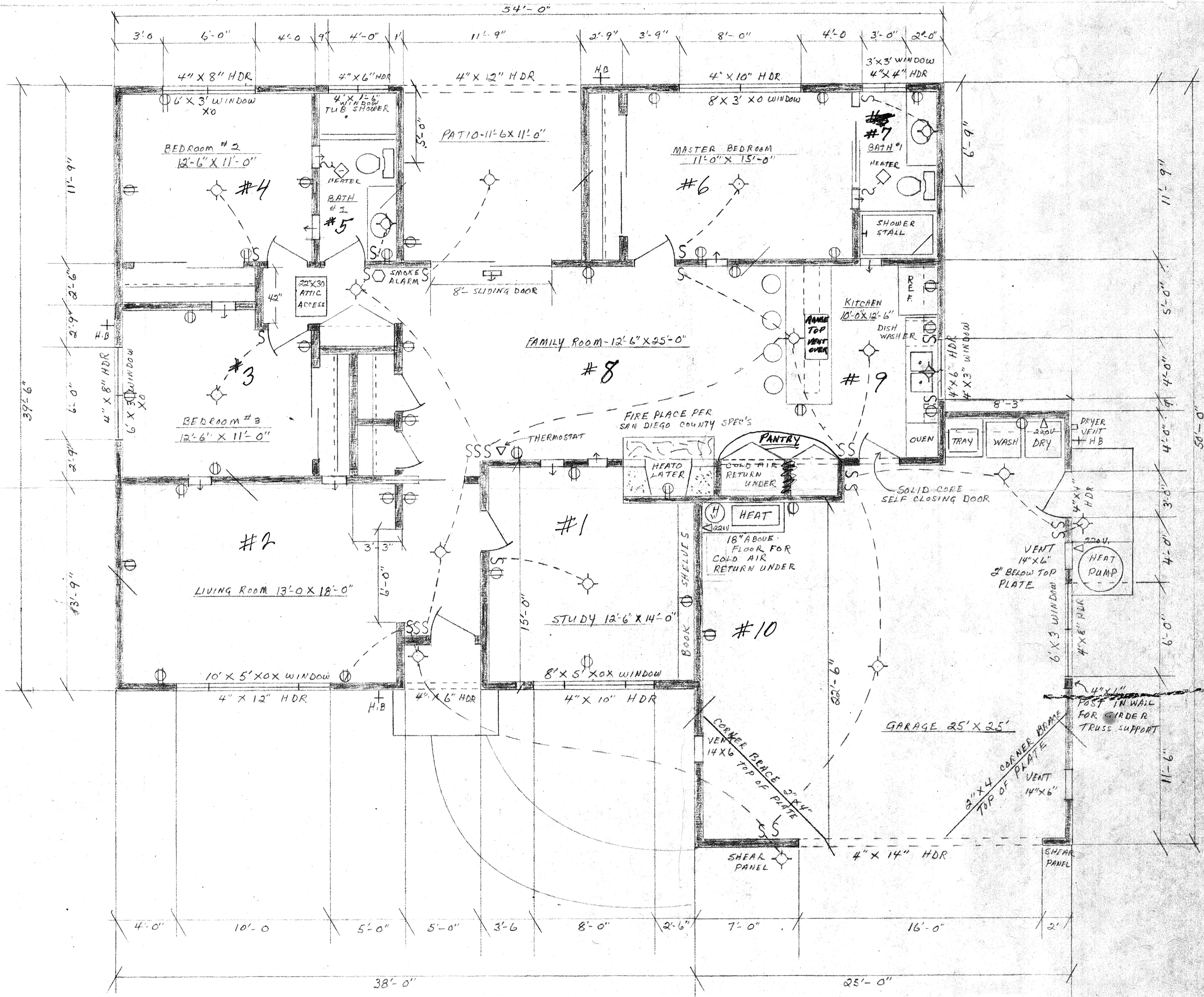
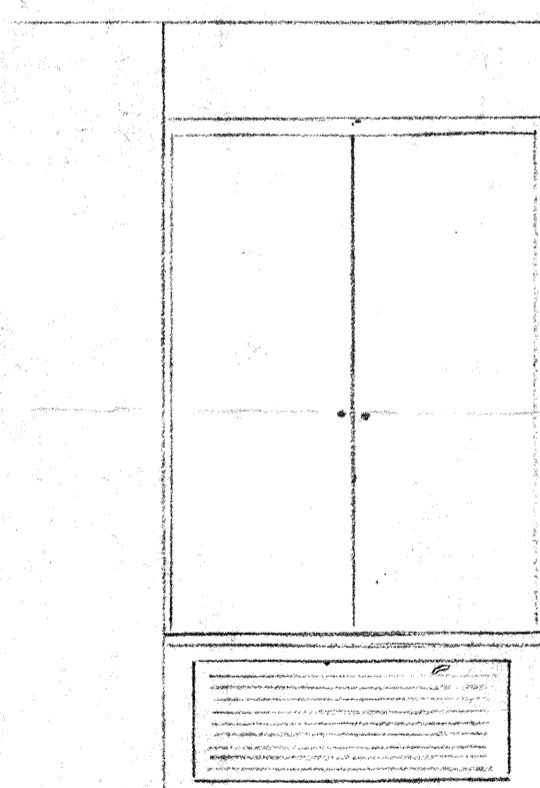

FLOOR PLAN SCALE 1/4" = 1 FOOT

TOTAL LIVING AREA 1780 SQ.FT  
 WINDOW AREA 231  
 GARAGE AREA 652 SQ.FT  
 INSULATION IN CEILING - 6" R-19  
 INSULATION IN WALLS - 3" R-11  
 FIBRE GLASS AND ASPHALT ROOF  
 HEATLATOR FIRE PLACE  
 4 WATER HOSE BIBS

PARSONAGE FOR  
 ST STEPHEN EV LUTHERN CHURCH  
 1636 - E MISSION ROAD  
 CONGREGATION REPRESENTATIVE  
 S CLASEN  
 3125 ROCHE ROAD  
 FAIRFACOR, CAL 728-7985



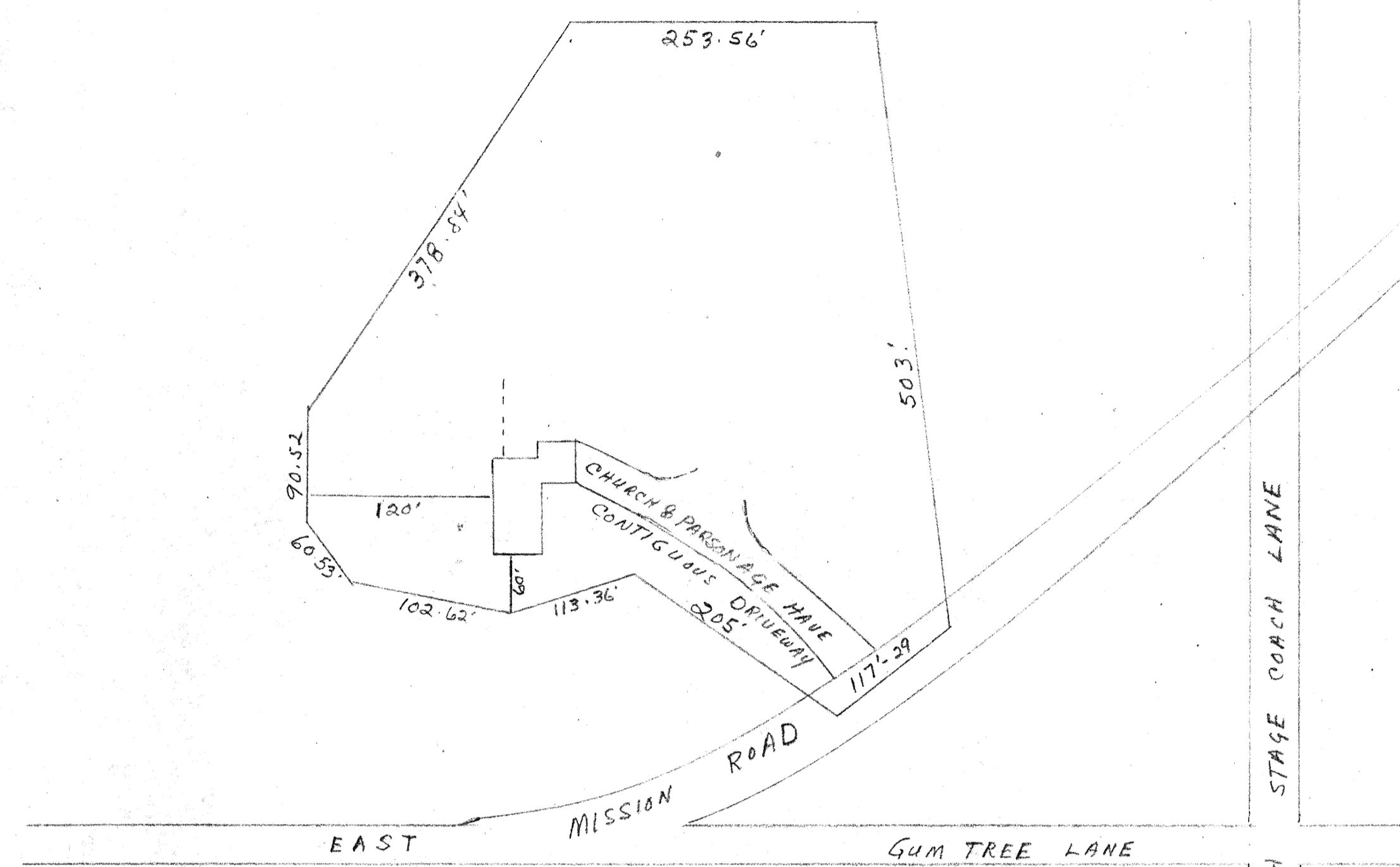

PLOT PLAN NOT TO SCALE

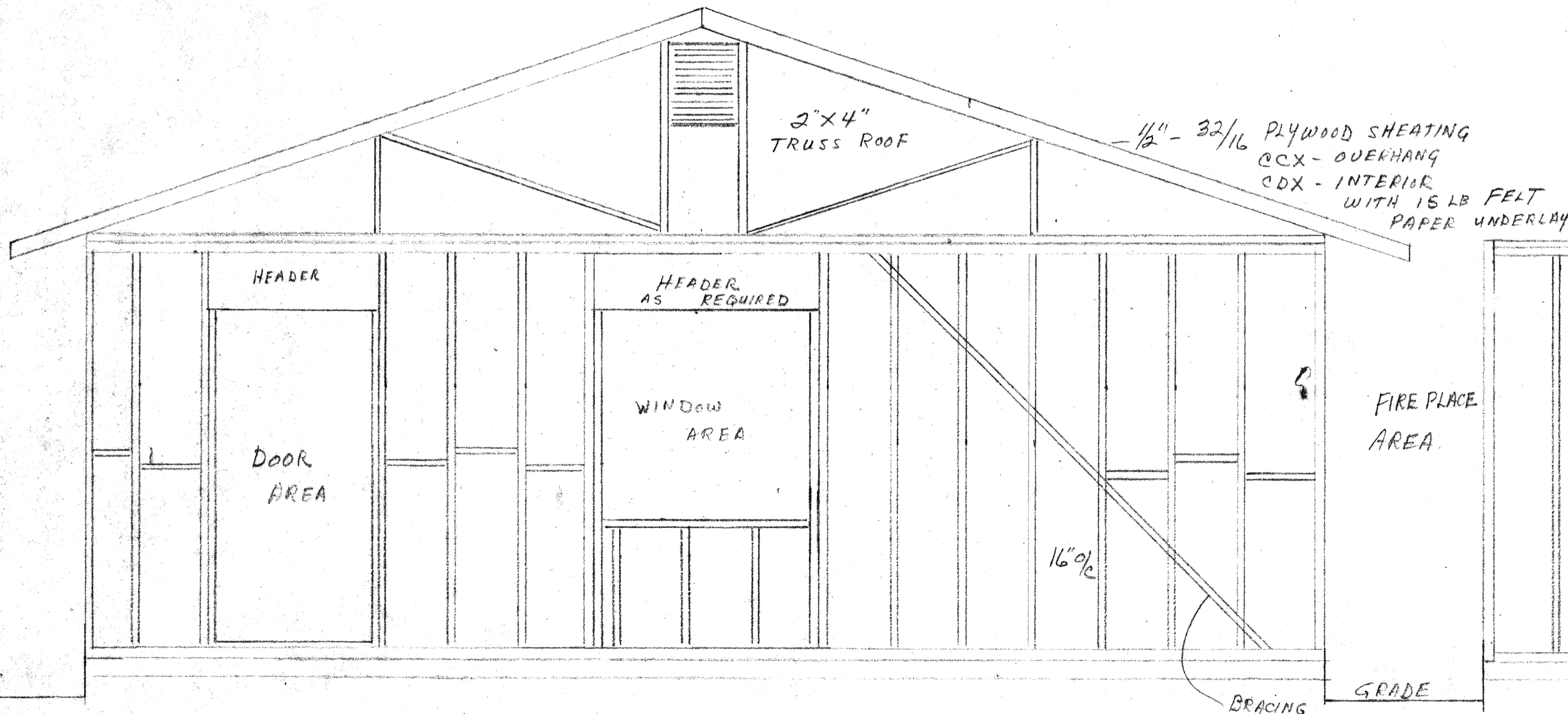
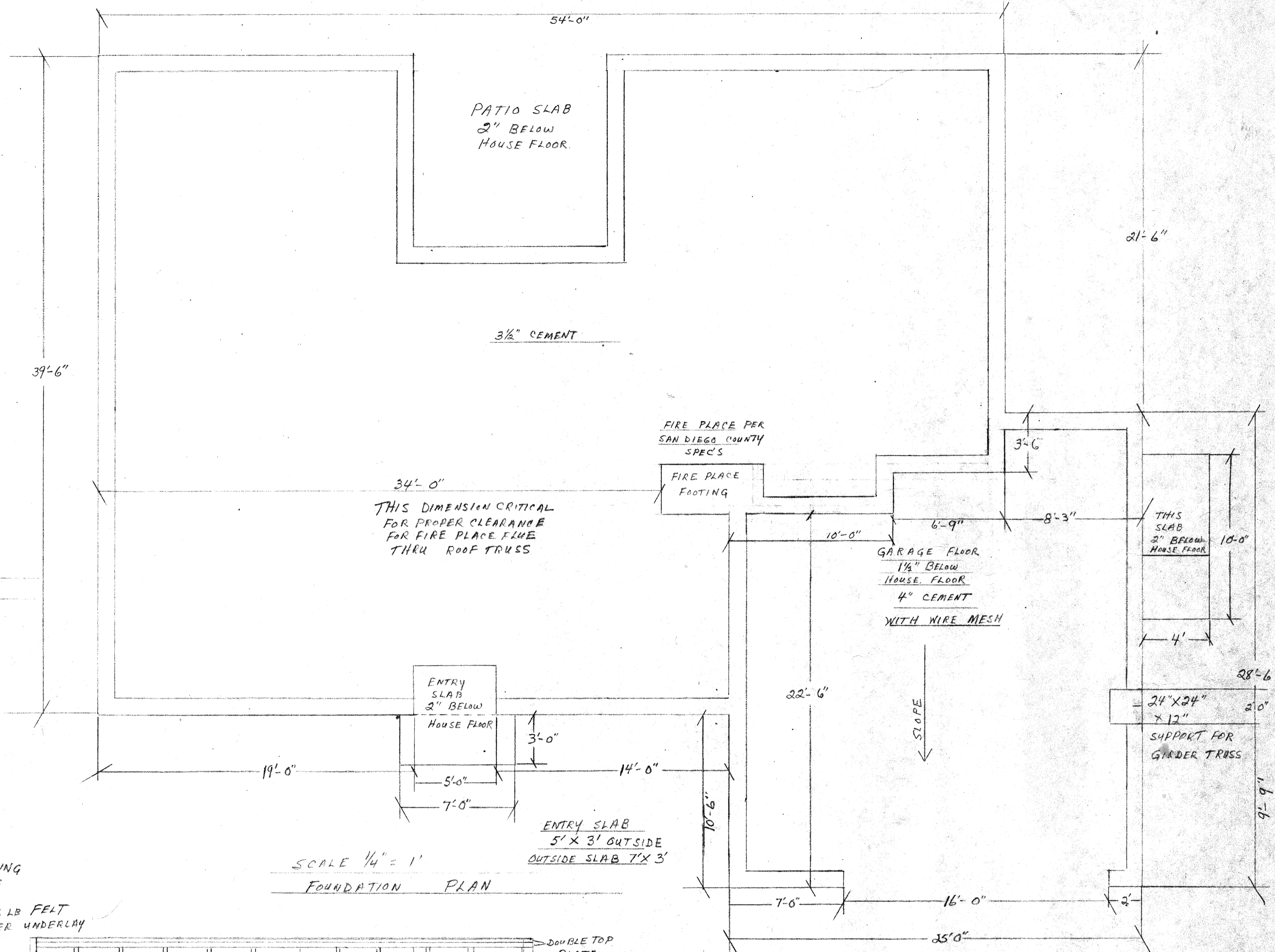

TYPICAL CONSTRUCTION DETAILS  
SCALE 1/2" = 1 FOOT

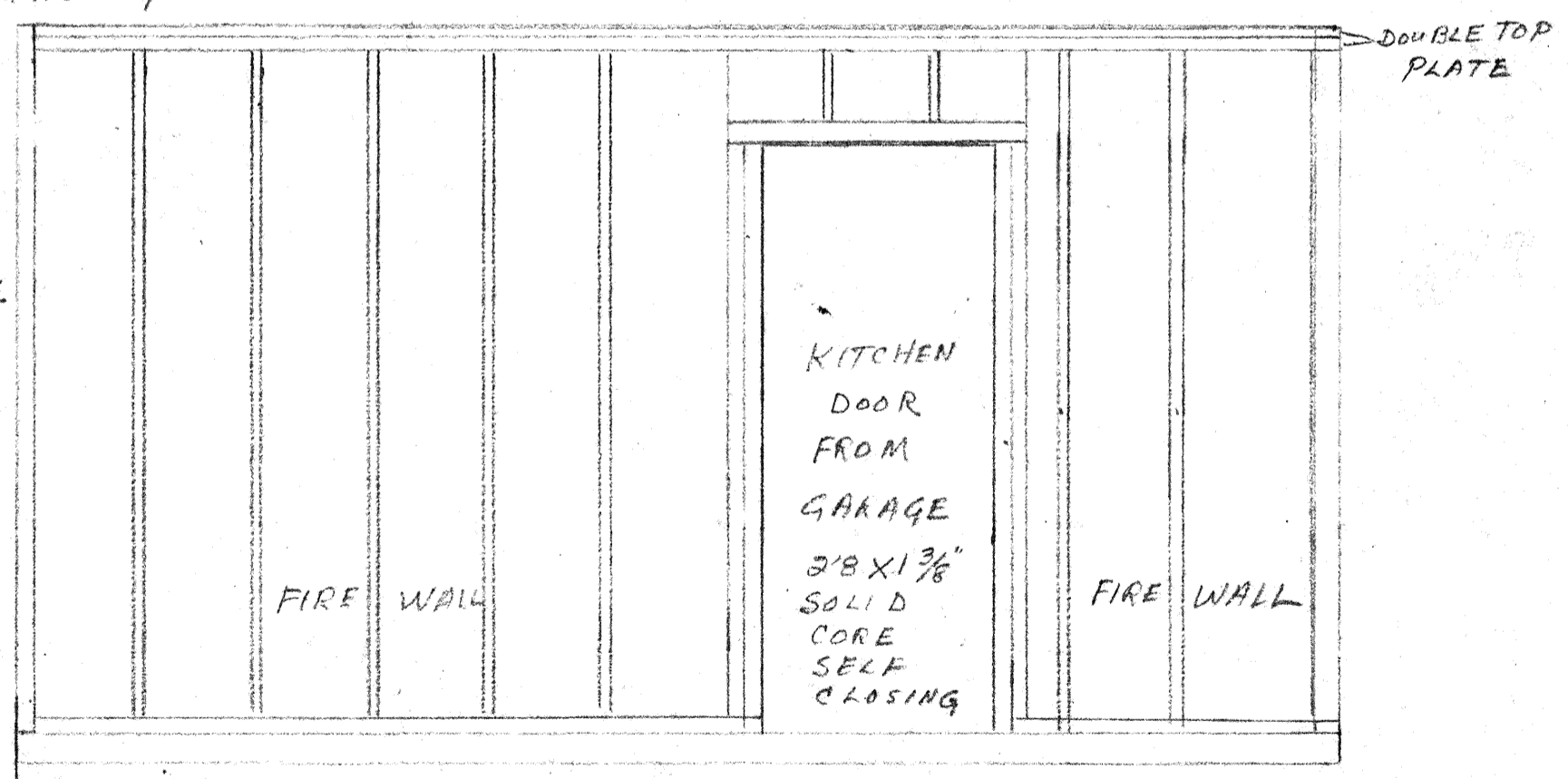

WALL BETWEEN KITCHEN AND GARAGE  
5/8 LATH FIRE WALL ALSO COMPLETE  
CEILING AND STUDY WALL 1 HR FIRE RATING  
SCALE 1/2" = 1 FOOT

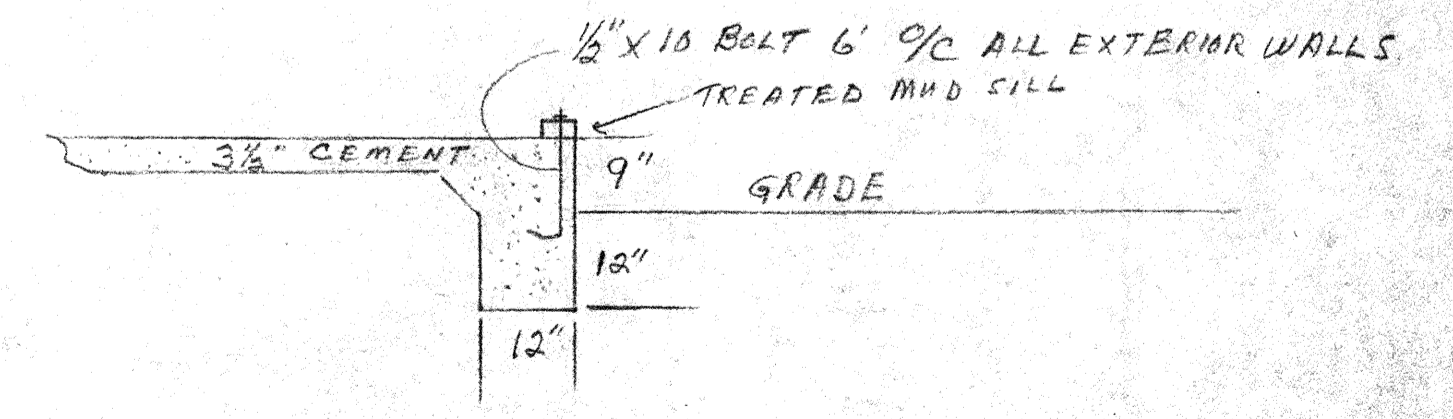

TYPICAL FOOTING

PARSONAGE FOR  
ST. STEPHEN EV. LUTHERN CHURCH  
1636 EAST MISSION ROAD  
CONGREGATION REPRESENTATIVE  
G. CLASEN  
2125 RECHE ROAD  
FALLBROOK, CALIF. - 728-7955







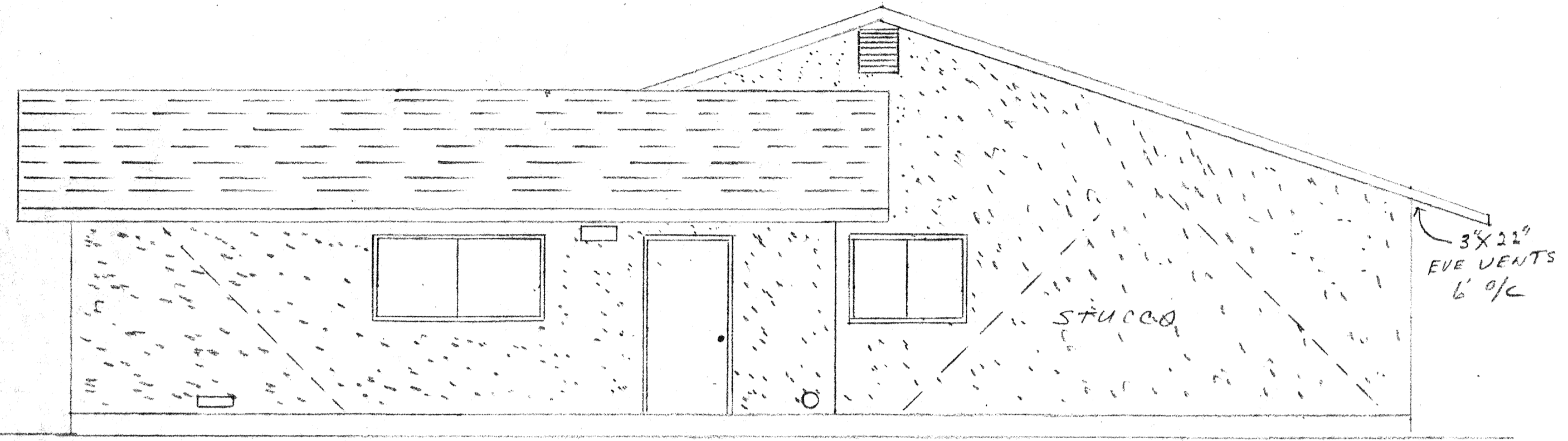

RIGHT OR NORTH ELEVATION

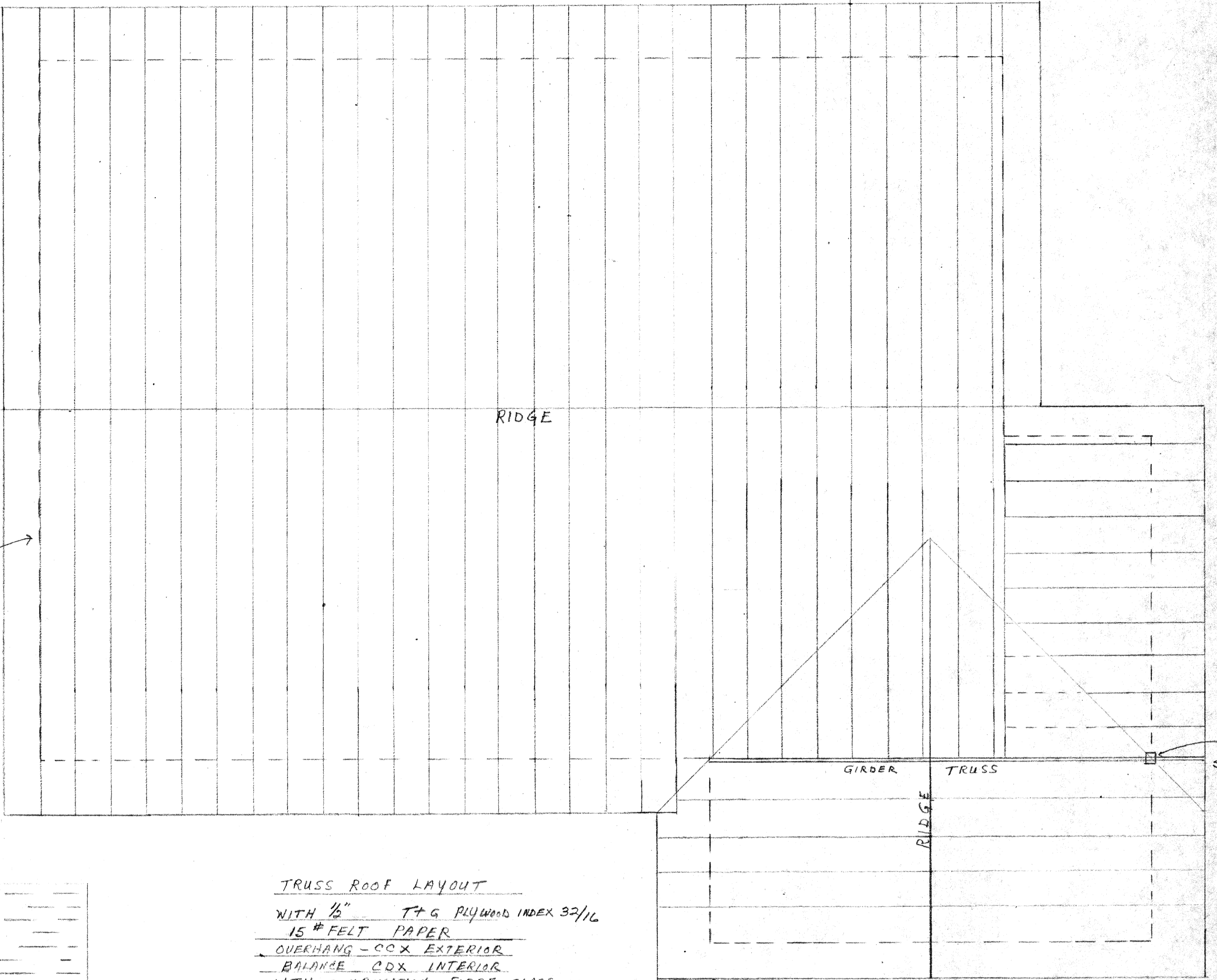

TRUSS ROOF LAYOUT  
 WITH 1/2" T & G PLYWOOD INDEX 32/16  
 15# FELT PAPER  
 OVERHANG - COX EXTERIOR  
 BALANCE CDX INTERIOR  
 WITH COMBINATION FIBRE GLASS  
 AND ASPHALT SHINGLES

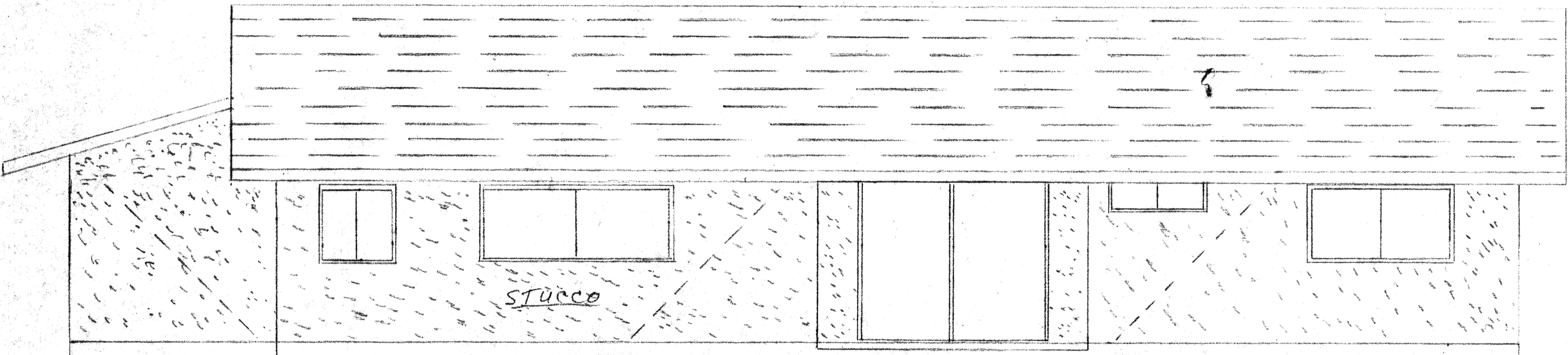

REAR OR WEST ELEVATION

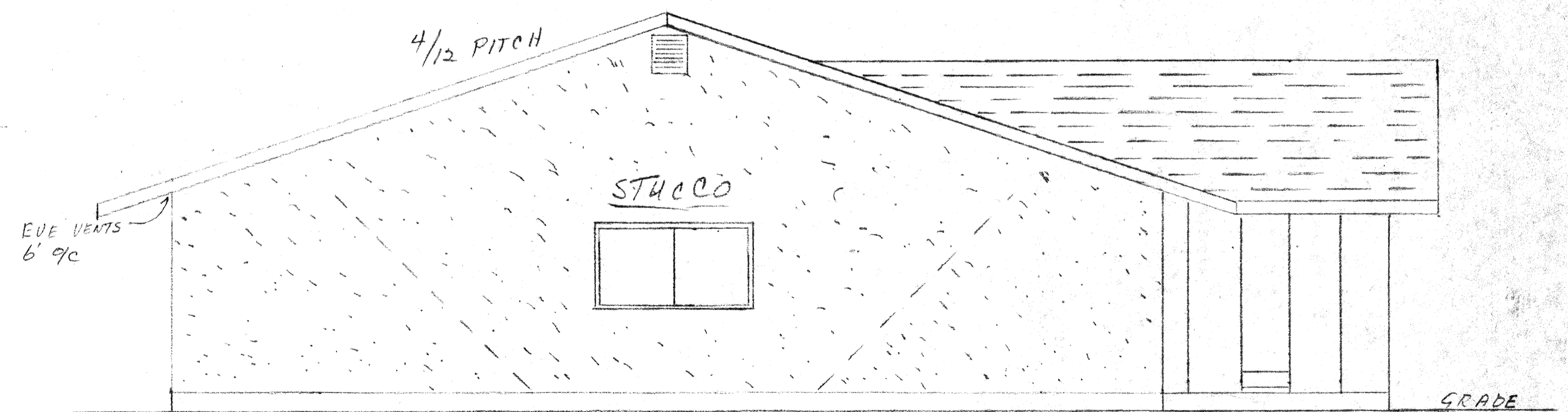

LEFT OR SOUTH ELEVATION

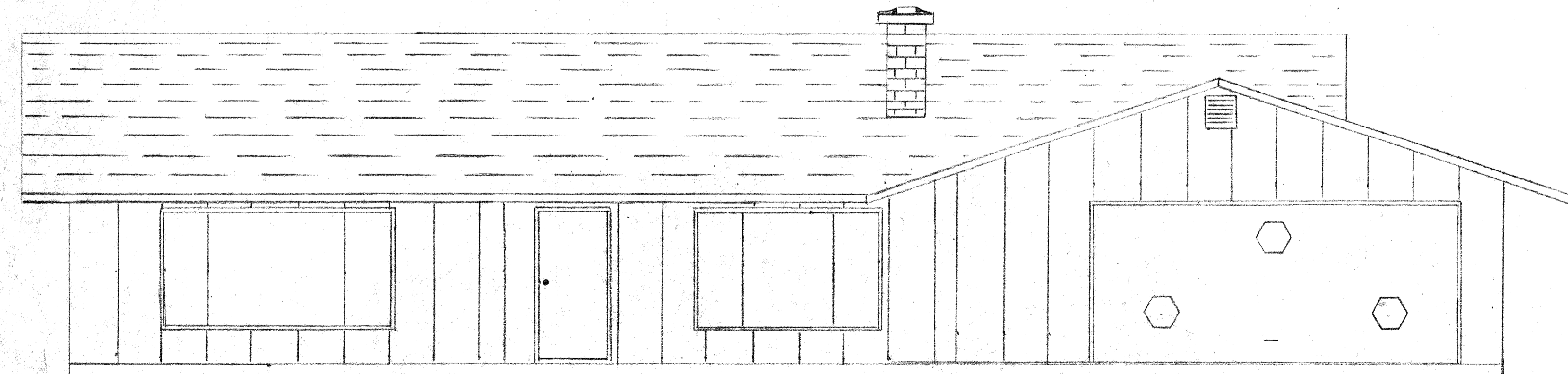

FRONT OR EAST ELEVATION  
 BOARD AND BAT EXTERIOR PLYWOOD

PARSONAGE FOR  
 ST STEPHEN EV LUTHERN CHURCH  
 1636 - EAST MISSION ROAD  
 CONGREGATION REPRESENTATIVE  
 G. CLASEN  
 3125 RECHE ROAD  
 FALLBROOK CALIF 92628-7955